

SITE PLAN (1:200)

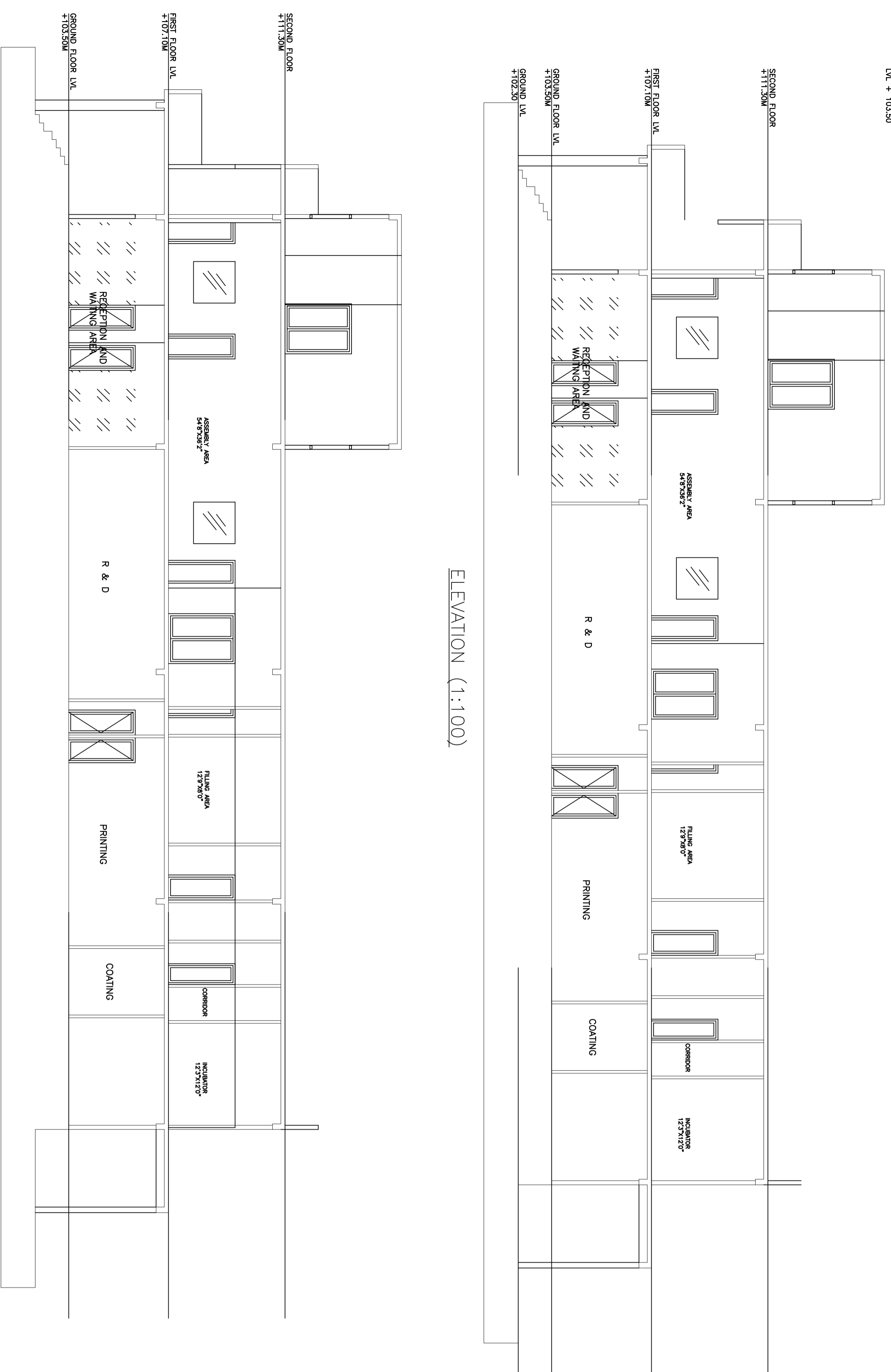

SECTION (1:100)

ELEVATION (1:100)

Block USE / SUBUSE Details

Block Name	Block Use	Block Subuse	Block Structure	Block Utilization
A1/V1	Industrial	Chemical Industry	500 SQM 11.3 M ² Bt. Bt.	Chemical

Required Parking (Table 7a)

Block	Type	Subuse	Area (Sq. M)	Required No. of Cars	Required No. of Trucks
A1/V1	Industrial	Chemical Industry	500	1	2
Total			500	1	2

PAV & Elevation Details

Vehicle Type	No.	Area (Sq. M)	No.	Area (Sq. M)
Car	20	271.00	50	467.50
Truck	2	27.90	5	162.00
Total		298.90		629.50

Block	No. of Storeys	Total Built-up Area (Sq. M)	Deduction (Area in Sq. M)	Net Area (Sq. M)	Approved Area (Sq. M)	Total Area (Sq. M)
A1/V1	1	2008.89	48.00	1960.89	2010.89	2010.89
Total		2008.89	48.00	1960.89	2010.89	2010.89

Approval Date : 11/20/2019 11:51:11 AM

Payment Details

S.No.	Sl. No.	Sl. No.	Sl. No.	Sl. No.	Sl. No.	Sl. No.	Sl. No.
1	1	1	1	1	1	1	1

Block A (V P)

SCHEDULE OF JOINERY:

Block Name	Material	Length	Height	MS
A1/V1	W	1.76	2.10	6
A1/V1	D	1.10	2.10	6
A1/V1	W	1.10	2.10	6
A1/V1	D	1.10	2.10	6

SCHEDULE OF JOINERY:

Block Name	Material	Length	Height	MS
A1/V1	W	1.76	2.10	6
A1/V1	D	1.10	2.10	6
A1/V1	W	1.10	2.10	6
A1/V1	D	1.10	2.10	6

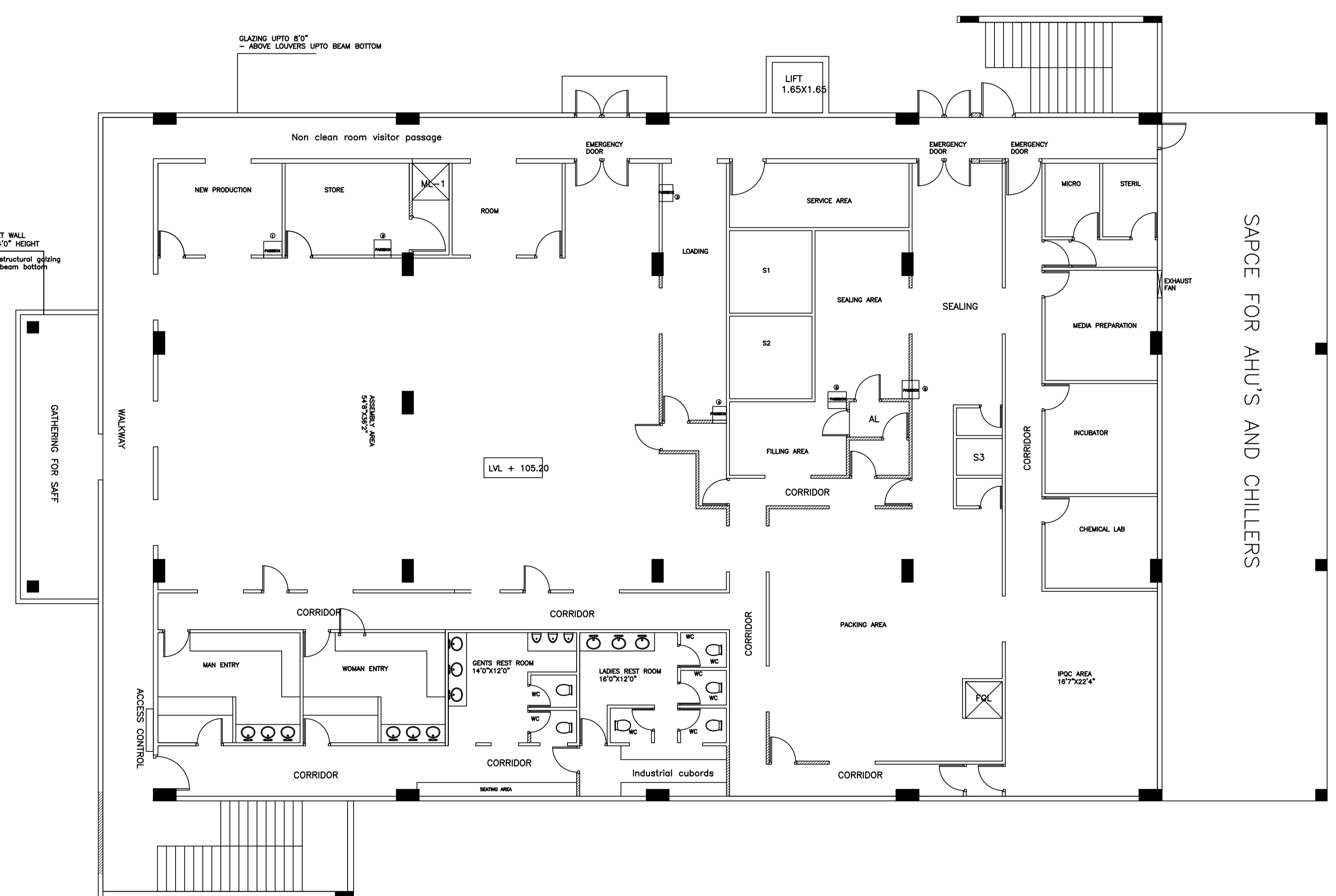

FIRST FLOOR PLAN (1:100)

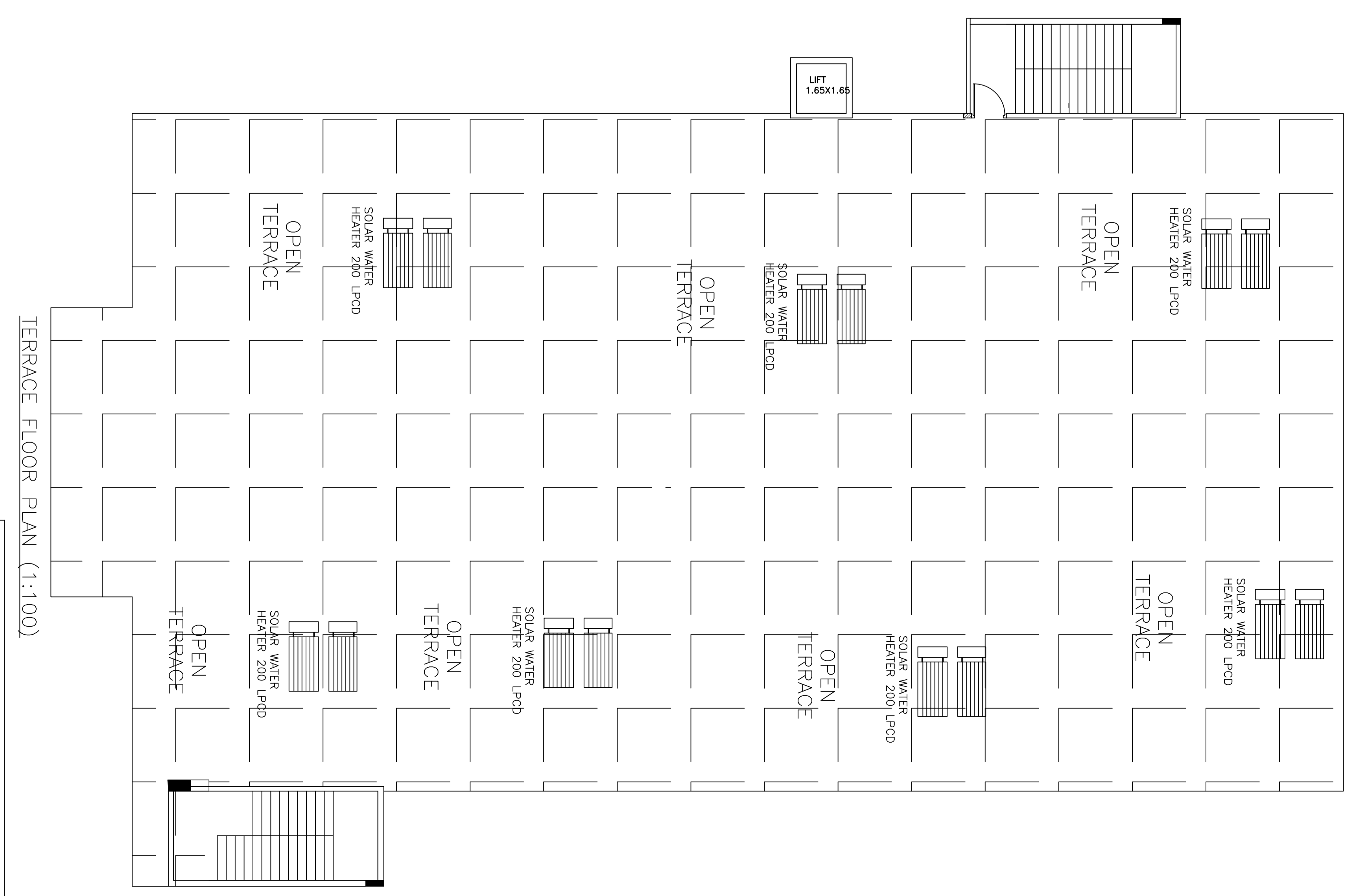

TERRACE FLOOR PLAN (1:100)

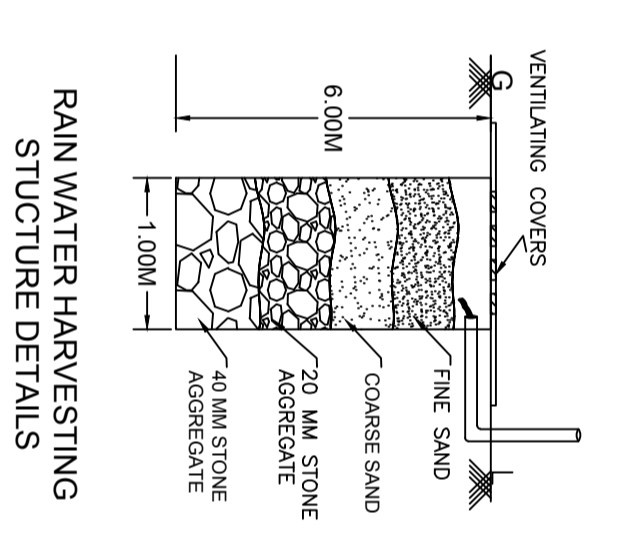

COLOR INDEX

SCALE: 1:100

PROJECT DETAILS

PROJECT NO.	1
PROJECT NAME	PROPOSED INDUSTRIAL BUILDING FOR MS. WALEY PAINTS PVT. LTD.
CLIENT	MS. WALEY PAINTS PVT. LTD.
ADDRESS	NO. 107, SINGAPURA LAY-OUT, AADHAR NO. 4853 7748 7837, BANGALURU.

CLIENT'S ADDRESS WITH ID NUMBER & CONTACT NUMBER:
 MS WALEY PAINTS PVT. LTD.
 REP BY: SMT ANITHA RAM,
 NO. 107, SINGAPURA LAY-OUT,
 AADHAR NO. 4853 7748 7837, BANGALURU.

ASSISTANT DIRECTOR OF TOWN PLANNING (BANGALURU)
 BHRUJAHAT BANGALURU MAHAKANGARA PALIKE

PROJECT TITLE: 61094242-08-11-2019 07-48-55 WALEY PAINTS PVT. LTD.

SHEET NO.: 1

This Part Section is made subject to the following conditions:

1. The building shall be constructed in accordance with the provisions of the Building Regulation, 1975 and the Building Bye-Laws, 1975.
2. The building shall be constructed in accordance with the provisions of the Building Regulation, 1975 and the Building Bye-Laws, 1975.
3. The building shall be constructed in accordance with the provisions of the Building Regulation, 1975 and the Building Bye-Laws, 1975.
4. The building shall be constructed in accordance with the provisions of the Building Regulation, 1975 and the Building Bye-Laws, 1975.
5. The building shall be constructed in accordance with the provisions of the Building Regulation, 1975 and the Building Bye-Laws, 1975.
6. The building shall be constructed in accordance with the provisions of the Building Regulation, 1975 and the Building Bye-Laws, 1975.
7. The building shall be constructed in accordance with the provisions of the Building Regulation, 1975 and the Building Bye-Laws, 1975.
8. The building shall be constructed in accordance with the provisions of the Building Regulation, 1975 and the Building Bye-Laws, 1975.
9. The building shall be constructed in accordance with the provisions of the Building Regulation, 1975 and the Building Bye-Laws, 1975.
10. The building shall be constructed in accordance with the provisions of the Building Regulation, 1975 and the Building Bye-Laws, 1975.